Hector the Hero
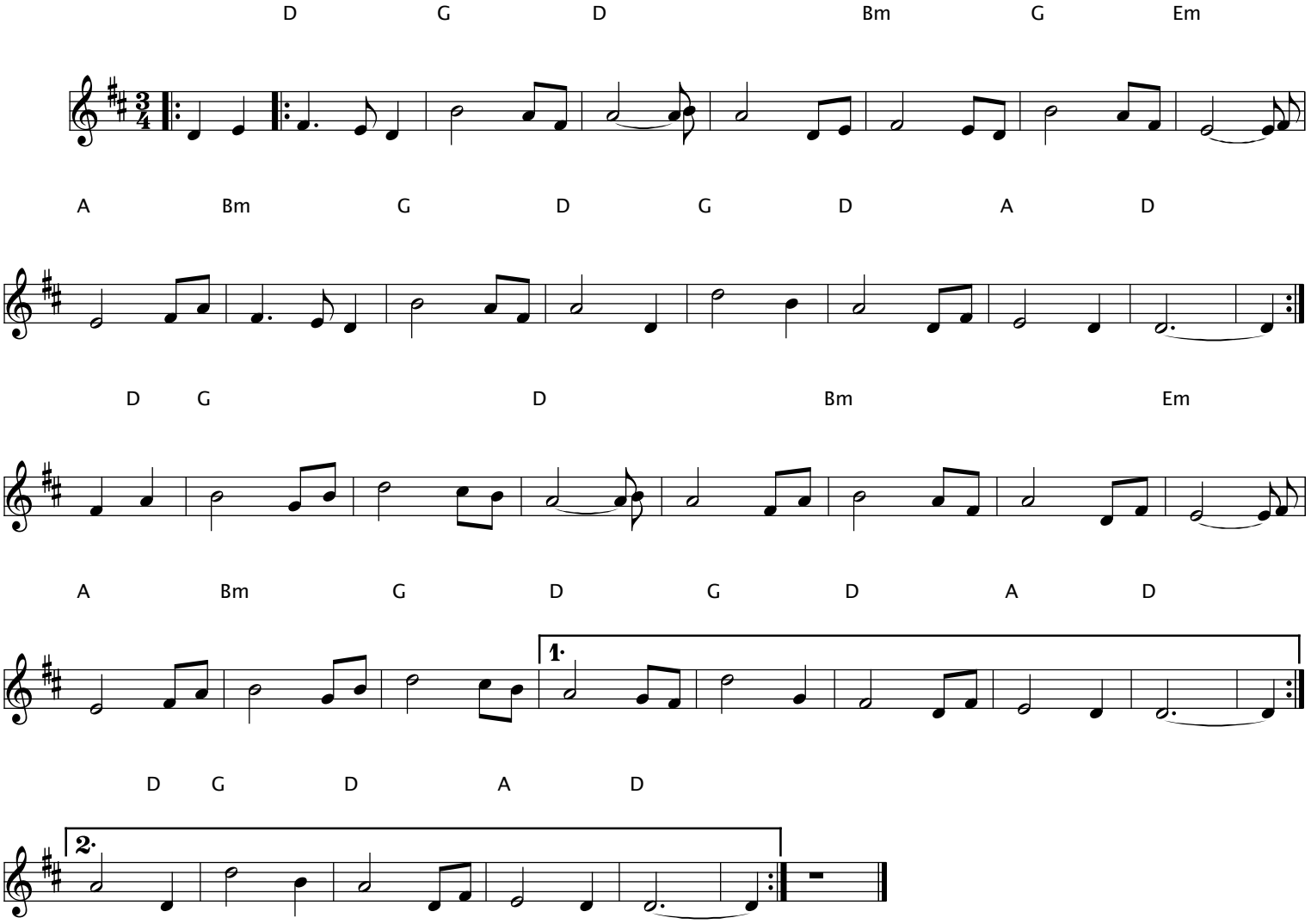
Rhythm: Waltz